

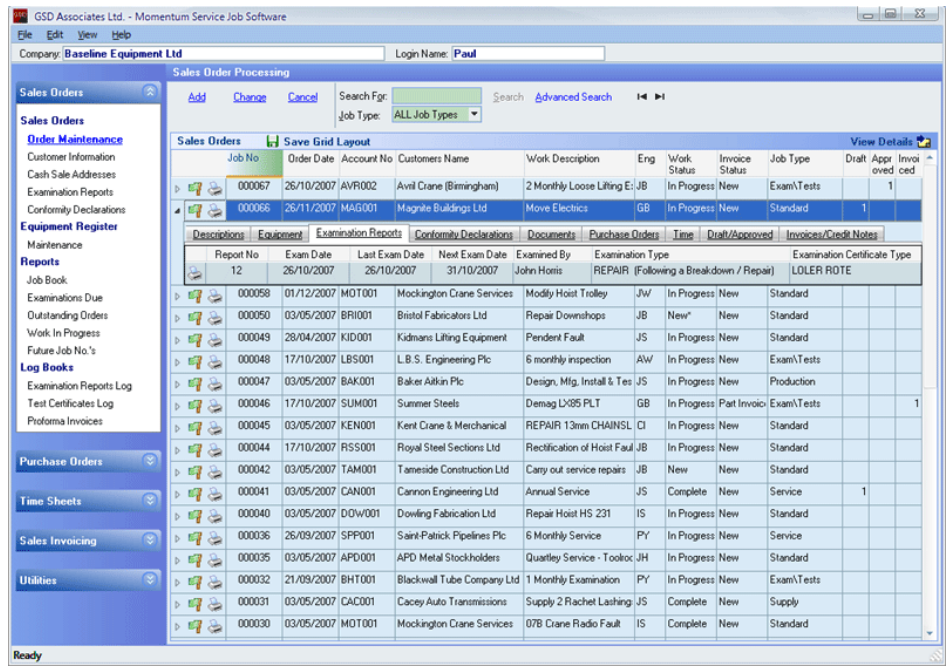

A Product of Experience

In 1991 we wrote our first bespoke system for a Crane service company. Over the following seven years, we supplied variations on the original bespoke system to several crane servicing companies who heard about us from talking to our existing customers.

Using this knowledge of the requirements of many different equipment servicing companies (together with our experience of writing over 60 different special systems for other types of business), we have designed a flexible product specifically to meet the needs of companies who need to have engineers regularly visiting customers to conduct repairs or make regular contract servicing visits.



Job Entry

The software is designed to make order entry as quick and simple as possible. Once an order is entered a job sheet can be printed for the engineer to use as their work sheet.

Job Details	
Job No.	000067
Work Status	In Progress*
Invoicing Status	New
Job Type	Exam\Tests
Customer	
Account No.	AVR002
Customer Name	Avril Crane (Birmingham)
4 Devon Lane Birmingham	
Telephone No.	B12 8SJ
Delivery Details	
Delivery Address	Avril Crane (Birmingham)
4 Devon Lane Birmingham	
Job Details	
Order Date	26/10/2007
Job Description	2 Monthly Loose Lifting Exam
Time Created	14:49
Engineers	
Engineer 1	JB, JOE BLOGGS
Engineer 2	
Engineer 3	
Engineer 4	
Engineer 5	
Quote Details	

Equipment Register

Details of equipment held by customers at each site can be stored within an equipment register. When entering jobs you can indicate the equipment to be worked on against the job and, if you wish, print out equipment details held to give to the engineer.

▶ Kidmans Lifting Equipment	KID001	PN295	ACROW 5 TONE GANTRY	ACROW	AC1522335	5 TONNE
▶ Magnite Buildings Ltd	MAG001	PN63	1.5 Tonne Gantry Crane	Synopsis	SN261007-001	15.4 Tonne @ 90 Degrees
▶ Mockington Crane Services	MOT001	K30	Clayton 5T Single Girder Crane	CLAYTON	1051-8675-79	5 Tonne
▶ Mockington Crane Services	MOT001	PN0601	Demag LX50 2t Gantry Crane	Demag	DMG LX0050-447C	2 Tonne

Jobs Examination Reports Test Certificates Documents							
Report No	Job No	Exam Date	Last Exam Date	Next Exam Date	Examined By	Examination Type	Examination Certificate Type
13	70	13/11/2007	03/09/2007	07/02/2008	John Horris	SERVICE (According to Examination Scheme)	LOLER ROTE

▶ Mockington Crane Services	MOT001	PN0701	Demag LX25 1.5t Gantry Crane	Demag	DMG LX0025-236A	1.5 Tonne
▶ Remington Engineering	REM001	C4	DEMAG E-TYPE 3 TON	Demag	DMG07/23782/Q	3 Tonne
▶ Remington Engineering	REM001	C3	DEMAG E-TYPE 3 TON	Demag	DMG07/23310/N	3 Tonne
▶ Remington Engineering	REM001	C2	DEMAG E-TYPE 3 TON	Demag	DMG07/23360/A	3 Tonne
▶ Walker Hall Chains Ltd	WHC001	PN471	Yale CPM Electric chain hoist	Yale	YL1147560	2tonne



Examination Reports and Test Certificates

Against each job, you can record the details of the examinations and tests carried out by your engineers on customers equipment to produce professional Examination Reports and Test Certificates. The system will also show you against items of equipment in the register, what examination reports and test certificates have been created for that item of equipment.

Report No	Job No	Exam Date	Last Exam Date	Next Exam Date	Examined By	Examination Type
13	70	13/11/2007	03/09/2007	07/02/2008	John Horris	SERVICE (Accord...

Record of Work

You can enter all the details provided by the engineer concerning work carried out on the job such as purchase orders, time spent and mileage to provide both accurate work details and job costing. Also post visit examination reports and test certificates can be printed for the customer.

Time Sheet Date	Engineer	Hours	Type	Chargeable	Week E
28/11/2005	Paul Ruston	5.00	Standard	<input checked="" type="checkbox"/>	27/1
27/11/2005	Paul Ruston	4.00	Standard	<input checked="" type="checkbox"/>	27/1
27/11/2005	Paul Ruston	1.00	Over Time	<input checked="" type="checkbox"/>	27/1
26/11/2005	Will Bradley	1.00	Standard	<input checked="" type="checkbox"/>	30/1
25/11/2005	Paul Ruston	4.00	Standard	<input checked="" type="checkbox"/>	27/1
25/11/2005	Paul Ruston	1.00	Over Time	<input checked="" type="checkbox"/>	27/1
25/11/2005	Will Bradley	3.00	Standard	<input checked="" type="checkbox"/>	30/1

Attach Related Documents & Files

You can attach documents and files stored on your computer system to both jobs and equipment to assist in quick information retrieval.

Description	Document File & Path Name
Quotation No. 104281	F:\Company Documents\Quotes\QU-104281 - Walker Hall Chains - 16-07-2005.doc

Purchase Orders

Purchase Orders can be entered, with order items related directly to a job so that accurate material costs incurred can easily be monitored for every job. Once entered, a purchase order can be printed, faxed or emailed.

Item No	Job Details	Purchase Price & Discount
014	Job No: 16	Price: £5.57
015	Job Description: ROLLER SHUTTER DOOR FAULT	Type: Cost Price
016	Qty & Order Item Description	Discount %: 0.00 %
017	Quantity: 1.00	Order Item Value: £5.57
018	Item Description: WALTHER 415V 16AMP 5 PIN SURFACE SOCKET	Delivery Date & Date Received
019		Delivery Date: 07/11/2005
		Date Received: 07/11/2005

Time Entry

When engineers inform you of their hours spent (usually via weekly time sheets) you have an easy to use time sheet entry facility which allows an individuals time to be entered and related to each job they have worked on. In this way time records are built by both engineer and job.

Engineers Code	Engineers Name	Week Ending Date
JS	Jamie Smith	30/11/2005

Job No	Account No	Customers Name	Time Sheet Date	Hours	Type	Chargeable
14	RSS001	Royal Steel Sections Ltd	26/11/2005	1.00	Over Time	Yes
14	RSS001	Royal Steel Sections Ltd	26/11/2005	2.00	Standard	Yes
15	ALD001	Aldwins Crane Hire (Bedford)	29/11/2005	1.00	Over Time	Yes
15	ALD001	Aldwins Crane Hire (Bedford)	29/11/2005	1.00	Double Time	Yes

Drill-Down Rapid Information Access

The software is designed to allow for you to quickly and easily 'drill-down' to any related information from any part of the system. For example, from the customer information screen you can 'drill-down' on a particular customer with one mouse click and view the jobs and items of equipment held for that customer. Also you can view specially agreed rates, delivery addresses and notes.

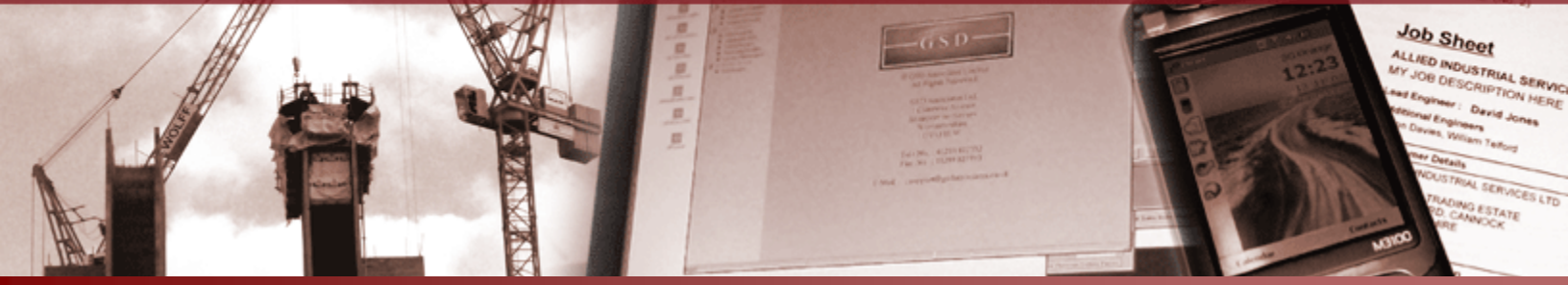

Drill Down Rapid Information Access (Continued)

The 'Drill-Down' concept can also be found in the Jobs screen, allowing you to drill down on a particular job and see job descriptions, equipment, purchase orders, time, inspection/examination reports, test certificates, time sheets, related documents and invoices/credit notes.

Order No	Item No	Suppliers Name	Order Date	Item Description	Qty	Price	% Disc	Order Value
000023	003	Ainsworth Crane Supplies	22/11/2007	PLEASE SUPPLY 1 8" PERIGRIP BRAKE COIL	2	60.00	0.00 %	£ 120.00
								£ 120.00

It is also found in the equipment register screen showing jobs, examination reports and test certificates for an item of equipment.

Report No	Job No	Exam Date	Last Exam Date	Next Exam Date	Examined By	Examination Type
1	15	28/06/2007	11/04/2007	12/10/2007	Ian Sepley	6-MONTHLY
2	18	07/08/2007		06/08/2008	Lee Haroldson	YEARLY

The drill-down enquiry feature is used throughout the system in the customer, supplier, job, equipment and invoice screens. In our experience, this feature is used extensively - saving time that previously may have been spent searching manual files.

Accounts Software Integration

The GSD Momentum software products designed to integrate with popular standard accounts software such as SAGE LINE 50 and PEGASUS OPERA II.



If you wish to link to other accounts software, we may be able to help.

Reporting, Printing, Faxing & Emailing

We include a range of standard documents and reports as part of our package :

Documents

- Sales Order Acknowledgements & Job Sheets.
- Equipment Detail Sheets.
- Equipment Examination\Test Forms & Reports.
- Purchase Orders
- Sales Invoices & Credit Notes

Reports

- Job Book
- Equipment Examinations Due
- Outstanding Jobs
- Examination\Test Reports Log Book
- Conformity Declarations Log Book
- Purchase Order Book
- Outstanding Purchase Orders
- Purchases by Job

Our software will integrate with Microsoft Outlook attaching any document or report as a PDF file, so Purchase Orders and Sales Order Acknowledgements can be emailed directly to the supplier/customer. In a similar way, our software is designed to link to standard 'off the shelf' faxing software to allow for easy faxing from our product.

Implementation Services

We provide full training and support services for our product and can also provide Sage Line 50 support and training. We aim to tailor our services to meet your needs.

GSD Associates Ltd

1 Claerwen Avenue
Stourport-on-Severn
Worcestershire
DY13 8LW

Tel : 01299 827 592
Fax : 01299 827 593
E-Mail : sales@gsdassociates.co.uk
Web : www.gsdassociates.co.uk